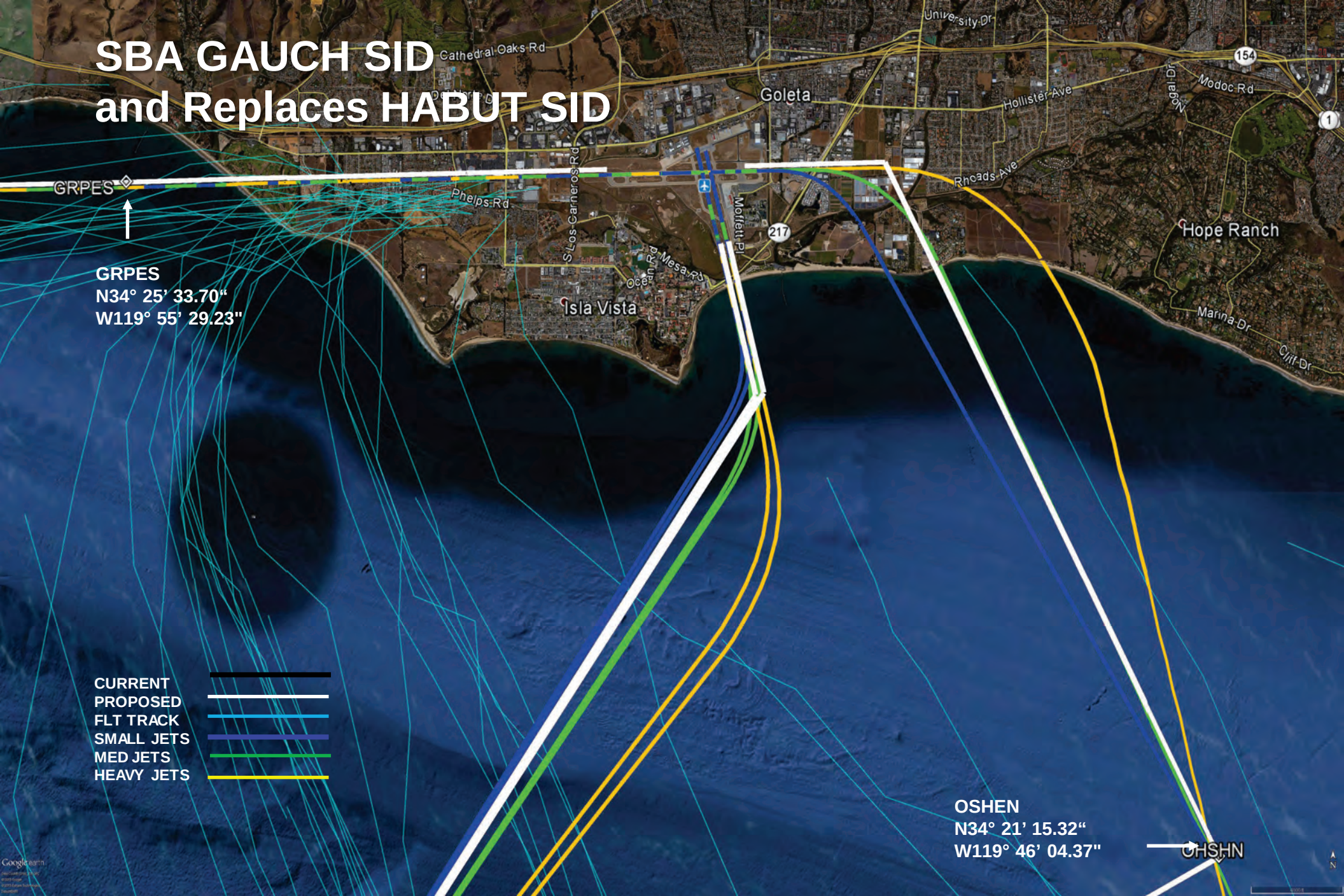
SBA GAUCH SID
and Replaces HABUT SID
GRPES
GRPES
N34° 25’ 33.70“
W119° 55’ 29.23"
CURRENT
PROPOSED
FLT TRACK
SMALL JETS
MED JETS
HEAVY JETS
OSHEN
N34° 21’ 15.32“
W119° 46’ 04.37"
OHSHN
Goleta
Isla Vista
Hope Ranch
Cathedral Oaks Rd
University Dr
Hollister Ave
Modoc Rd
Phelps Rd
S Los Carneros Rd
Moffett Pl
Ocean Meadows Dr
Mesa Rd
Rhoads Ave
Marina Dr
Cliff Dr
154
217
1

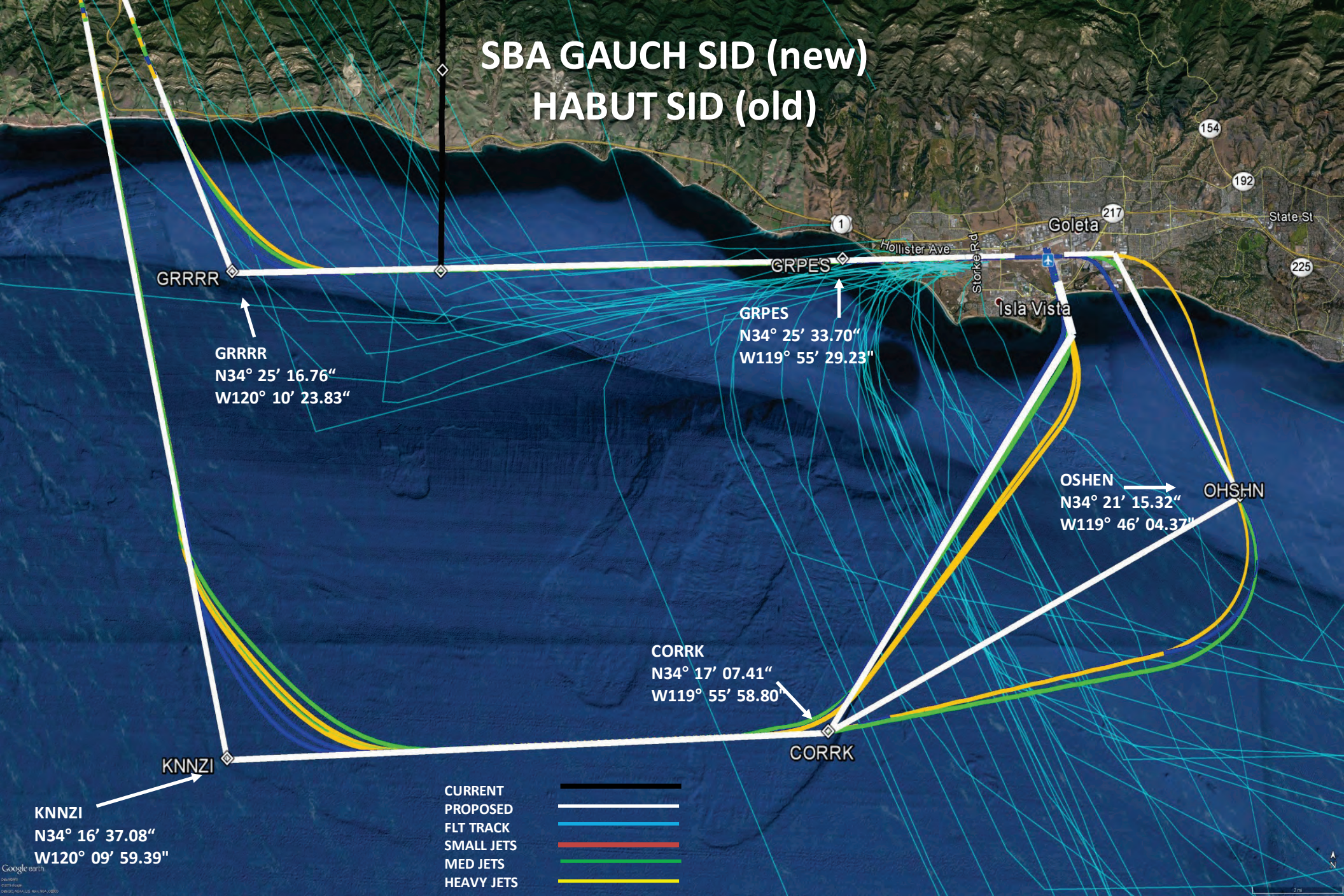
SBA GAUCH SID (new)
HABUT SID (old)
GRRRR
GRPES
GRRRR
N34° 25’ 16.76“
W120° 10’ 23.83“
GRPES
N34° 25’ 33.70“
W119° 55’ 29.23"
OSHEN
N34° 21’ 15.32“
W119° 46’ 04.37"
OHSHN
CORRK
N34° 17’ 07.41“
W119° 55’ 58.80"
CORRK
KNNZI
KNNZI
N34° 16’ 37.08“
W120° 09’ 59.39"
CURRENT
PROPOSED
FLT TRACK
SMALL JETS
MED JETS
HEAVY JETS
Goleta
Isla Vista
Hollister Ave
Storke Rd
State St
154
192
217
225
1

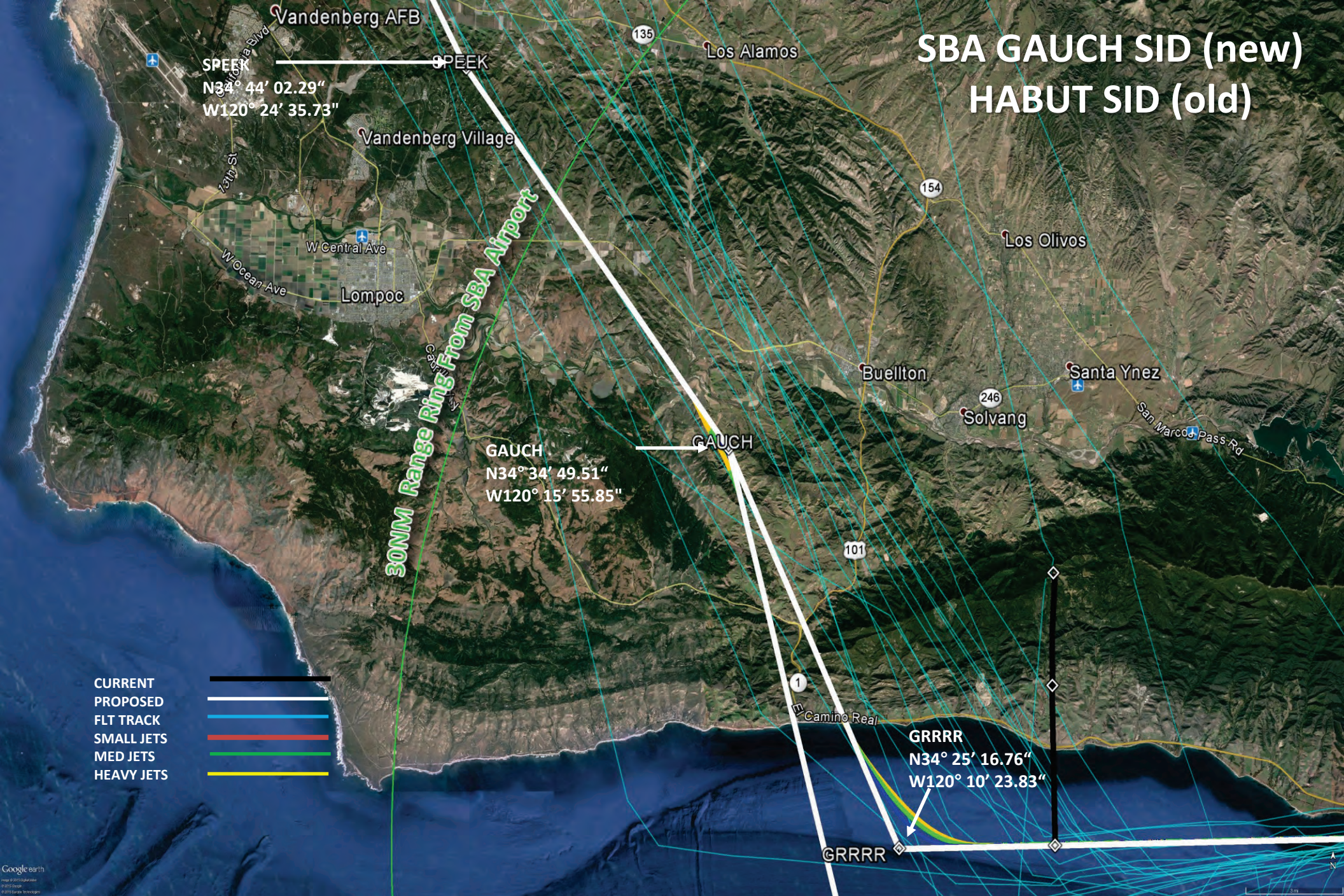
SBA GAUCH SID (new)
HABUT SID (old)
SPEEK
N34° 44' 02.29"
W120° 24' 35.73"
GAUCH
N34° 34' 49.51"
W120° 15' 55.85"
GRRRR
N34° 25' 16.76"
W120° 10' 23.83"
30NM Range Ring From SBA Airport
Vandenberg AFB
Vandenberg Village
Los Alamos
Los Olivos
Lompoc
Buellton
Solvang
Santa Ynez
W Central Ave
W Ocean Ave
13th St
California Blvd
San Marcos Pass Rd
El Camino Real
135
154
246
101
1
CURRENT
PROPOSED
FLT TRACK
SMALL JETS
MED JETS
HEAVY JETS
Google earth

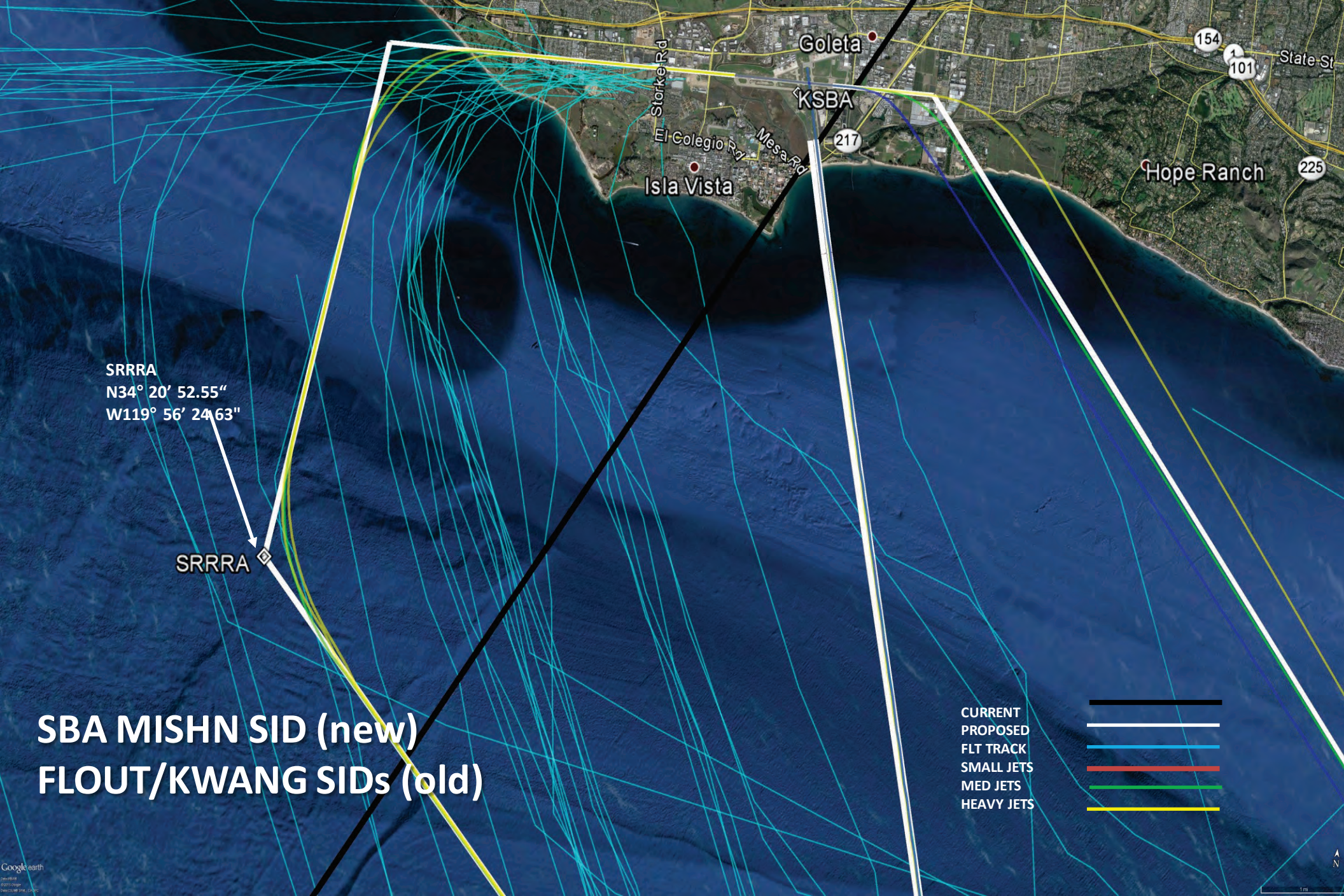
Goleta
KSBA
Storke Rd
El Colegio Rd
Mesa Rd
Isla Vista
Hope Ranch
154
101
217
225
State St
SRRRA
N34° 20’ 52.55“
W119° 56’ 24.63"
SRRRA
SBA MISHN SID (new)
FLOUT/KWANG SIDs (old)
CURRENT
PROPOSED
FLT TRACK
SMALL JETS
MED JETS
HEAVY JETS
Google earth
N

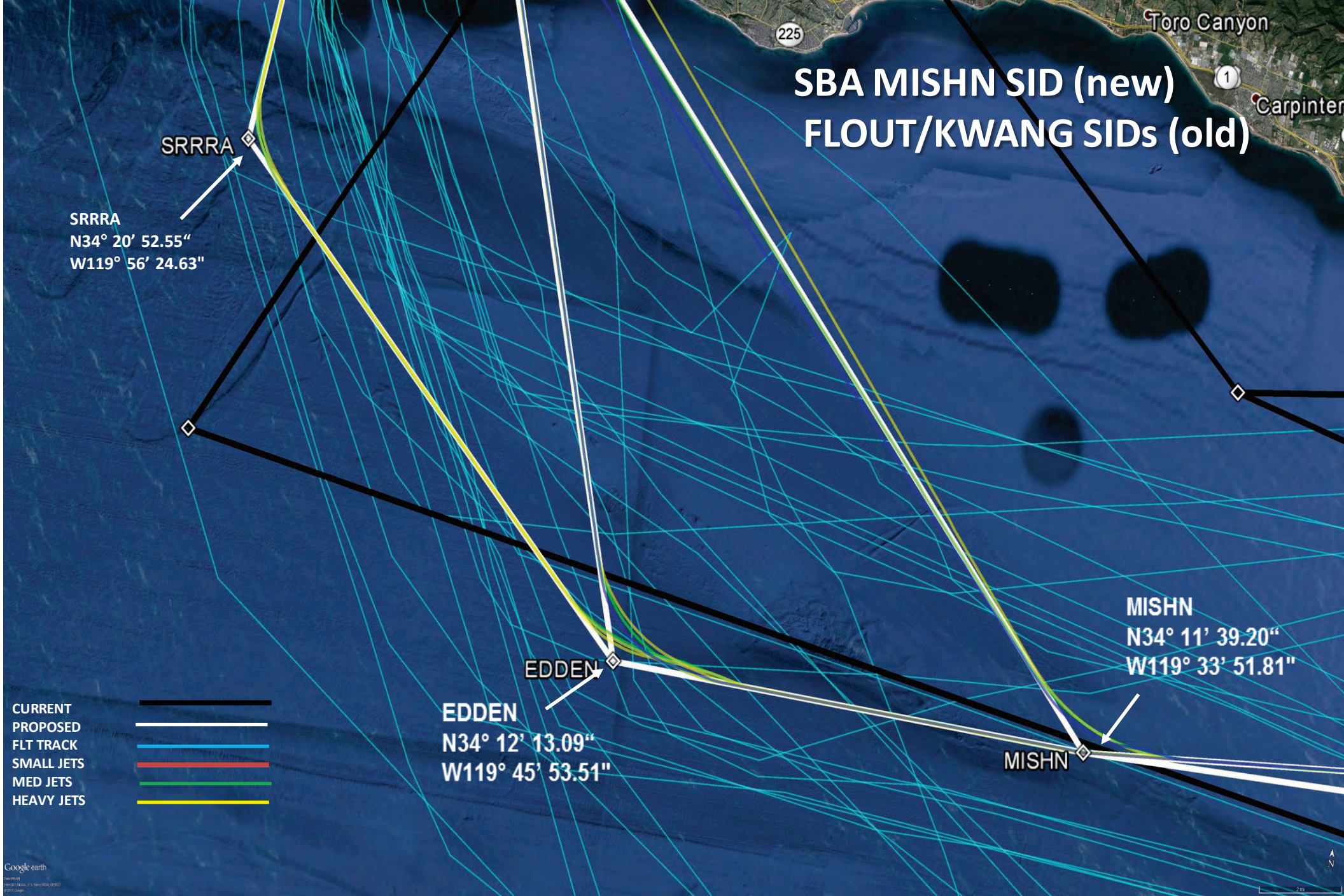
SBA MISHN SID (new)
FLOUT/KWANG SIDs (old)
Toro Canyon
225
1
SRRRA
SRRRA
N34° 20’ 52.55“
W119° 56’ 24.63"
EDDEN
EDDEN
N34° 12’ 13.09“
W119° 45’ 53.51"
MISHN
MISHN
N34° 11’ 39.20“
W119° 33’ 51.81"
CURRENT
PROPOSED
FLT TRACK
SMALL JETS
MED JETS
HEAVY JETS
Google earth

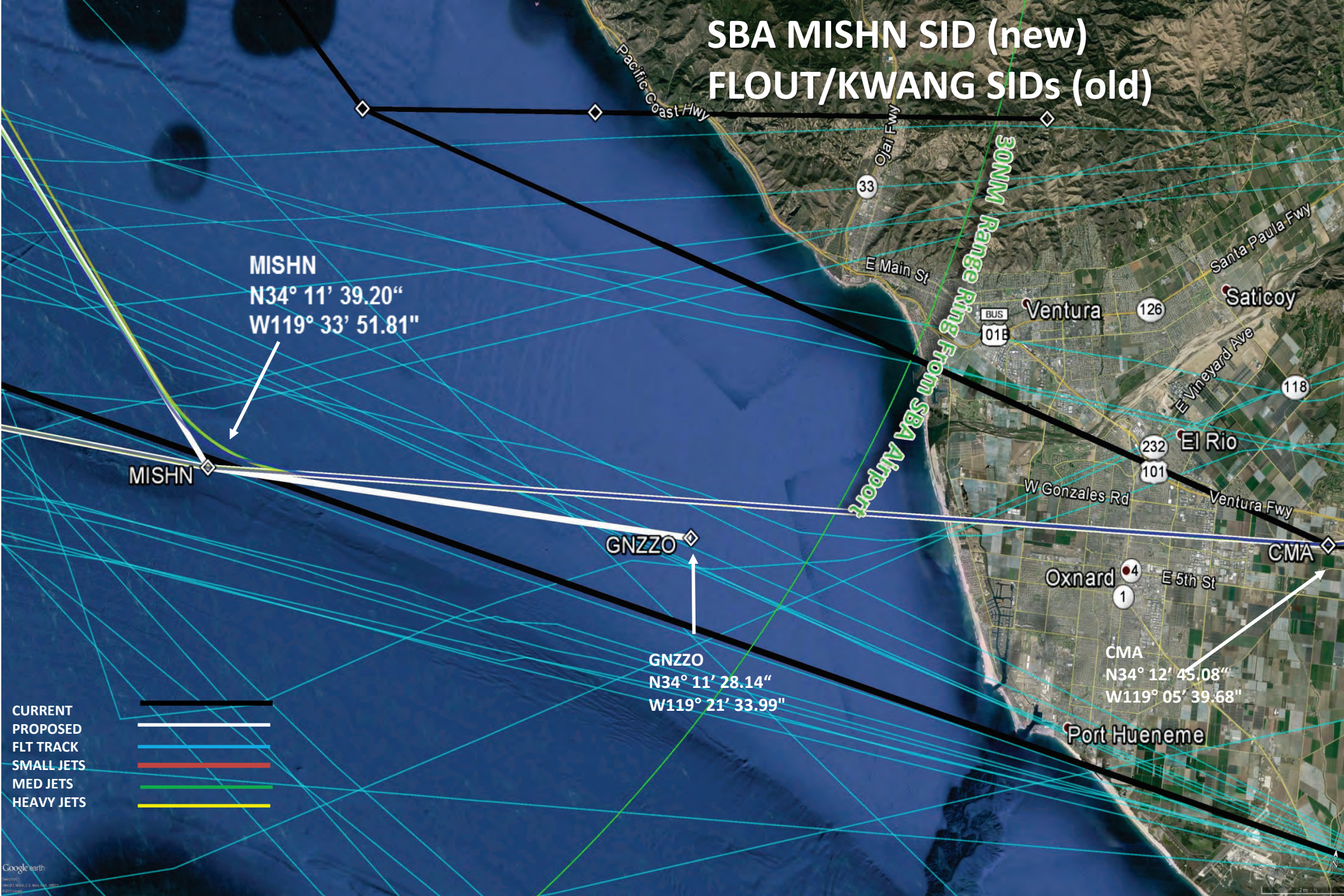
SBA MISHN SID (new)
FLOUT/KWANG SIDs (old)
MISHN
N34° 11’ 39.20“
W119° 33’ 51.81"
MISHN
GNZZO
GNZZO
N34° 11’ 28.14“
W119° 21’ 33.99"
CMA
N34° 12’ 45.08“
W119° 05’ 39.68"
CMA
30NM Range Ring From SBA Airport
Pacific Coast Hwy
Ojai Fwy
E Main St
Ventura
Saticoy
Santa Paula Fwy
E Vineyard Ave
El Rio
W Gonzales Rd
Ventura Fwy
Oxnard
E 5th St
Port Hueneme
CURRENT
PROPOSED
FLT TRACK
SMALL JETS
MED JETS
HEAVY JETS